

Patient report

Bio-Rad DATE: 02/10/2019
D-10 TIME: 12:09 PM
S/N: #DJ4I016123 Software version: 4.20-2
Sample ID: 10410100
Injection date 02/10/2019 12:06 PM
Injection #: 26 Method: HbA1c
Rack #: --- Rack position: 2

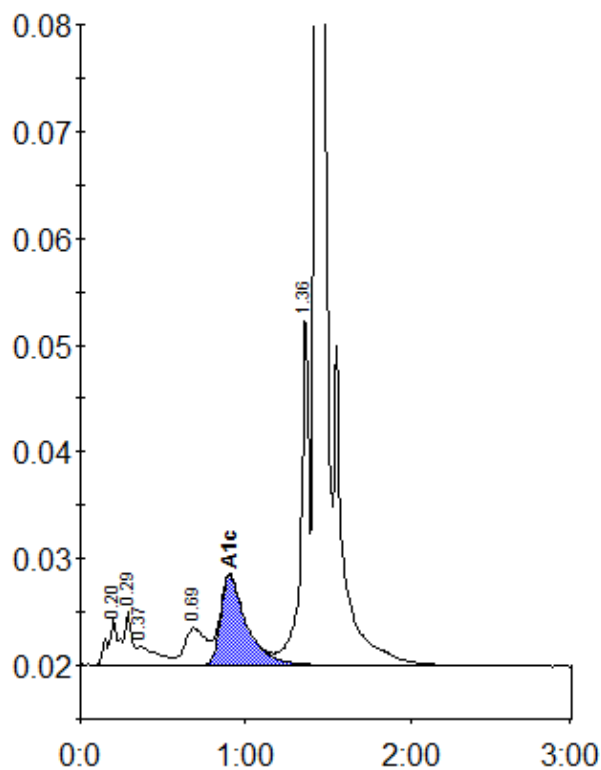

Peak table - ID: 10410100

| Peak | R.time | Height | Area | Area % |
|-------------|--------|---------|---------|--------|
| A1a | 0.20 | 4322 | 20375 | 1.1 |
| A1b | 0.29 | 5001 | 14530 | 0.8 |
| Unknown | 0.37 | 1706 | 14974 | 0.8 |
| LA1c/CHb-1 | 0.69 | 3458 | 30088 | 1.6 |
| A1c | 0.90 | 8376 | 91392 | 6.7 |
| P3 | 1.36 | 33284 | 111973 | 5.9 |
| A0 | 1.43 | 597113 | 1608778 | 85.0 |
| Total Area: | | 1892109 | | |

| | |
|----------------|-----|
| Concentration: | % |
| A1c | 6.7 |